

March 12, 2014

Dear Mark,

Below is the resolution we discussed.

Be it resolved that the Madison County Board of Supervisors approve that census tract 0304.00 be approved as a revitalization area for Madison County.

If you should have any questions please give me a call at 601-859-4032. Thank you in advance for your assistance.

Stanford Beasley

March 17, 2014

Stanford H. Beasley, Sr.
Canton Housing Authority
120 Faith Lane
Canton, MS 39046

Dear Mr. Beasley:

The Madison County Board of Supervisors has determined census tract 0304.00 to be a part of the revitalization area which was affirmed by the Board of Supervisors during a regular meeting on March 17, 2014 as duly noted in the minutes.

Sincerely,

Karl M. Banks
President, Madison County Board of Supervisors

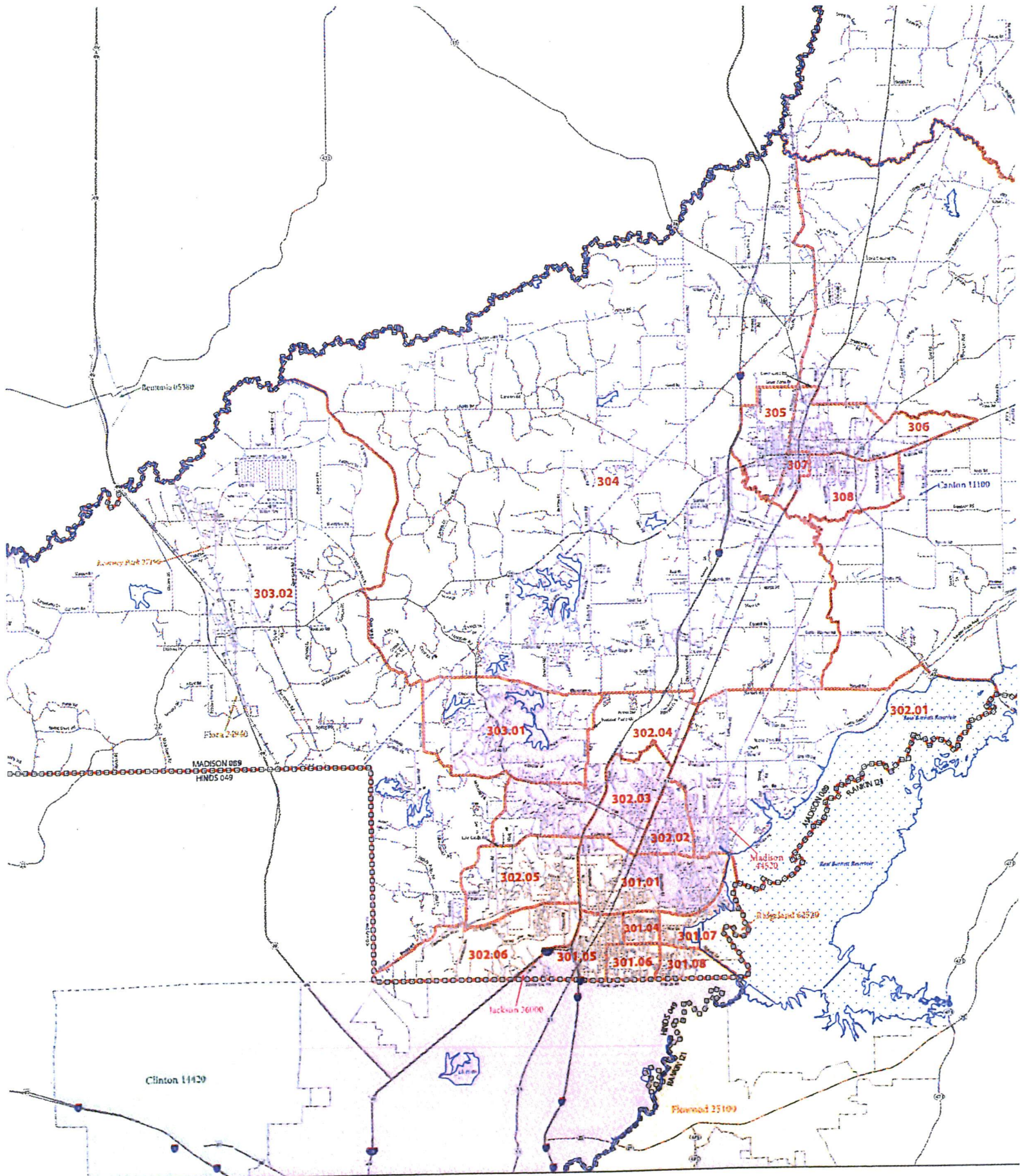

are as of January 1, 2010. The boundaries shown on this
 atical data collecton and tabulation purposes only. Their
 atical purposes does not constitute a determination of
 of ownership or citizenship.

is (reference date: January 1, 2010)
 's NAIP/IRIS database (1AR105126)
 sum: November 25, 2010

E Economics and Statistics Administration U.S. Census Bureau

Projection: Albers Equal Area Conic
 Datum: NAD 83
 Spheroid: GRS 80
 1st Standard Parallel: 30 57 15
 2nd Standard Parallel: 24 11 14
 Central Meridian: -98 52 02
 Latitude of Projection's Origin: 30 08 45
 False Easting: 0
 False Northing: 0



USCENSUSBUREAU